

DECK CROSS SECTION

FLOOR FRAMING

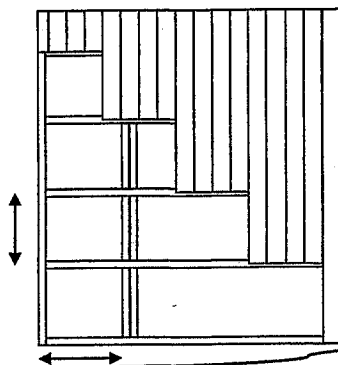

Complete the following:

**Guards:**

**Height:** \_\_\_\_\_"  
(Minimum - 900 mm if deck 600 mm to 1800 mm above finished grade, 1070 mm if deck greater than 1800 mm above finished grade.)

**Spindle spacing:** \_\_\_\_\_"  
(Spaced not more than 100 mm.)

**Floor Framing**

Joists size: 2 x \_\_\_\_\_  
Joists spacing: \_\_\_\_\_"  
Beam size: 2 x \_\_\_\_\_  
# Plies: 2 ☐ 3 ☐ 4 ☐  
Column size:  
4 x 4 ☐  
4 x 6 ☐  
6 x 6 ☐  
Other \_\_\_\_\_

Spacing: \_\_\_\_\_" o.c.

**Foundation**

Piles : ☐  
Diameter: \_\_\_\_\_" o.c.  
Depth: \_\_\_\_\_"  
Pier Blocks: ☐  
Screw Piles: ☐  
Concrete Pad: ☐  
Set in ground: ☐

**Joist Cantilever:** \_\_\_\_\_"  
(Maximums:  
2 x 6 - 16",  
2 x 8 - 24",  
2 x 10 - 30")

**Decking:** \_\_\_\_\_  
(2 x 4, 5/4 x 6, plywood, etc.)

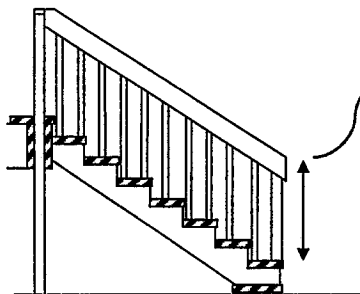

STAIR CROSS SECTION

COLUMN CROSS BRACING

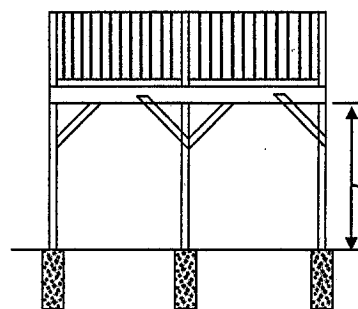

Complete the following:

**Guards:**

**Height:** \_\_\_\_\_"  
(Minimum - 900 mm measured to nosing of stair.)

**Spindle spacing:** \_\_\_\_\_"  
(Spaced not more than 100 mm.)

**Stair Stringers**

Material  
PT Wood: ☐  
Metal: ☐  
Concrete: ☐

**Stairs**

Width: \_\_\_\_\_"  
Rise: \_\_\_\_\_"  
Run: \_\_\_\_\_"

**Cross Bracing**

Required if deck more than 600 mm above finished grade.

**Height of deck above grade / finished ground:** \_\_\_\_\_"

**NOTE**  
Permanent foundation (piles) are required if the deck joists are more than 600 mm (24") measured to the underside of the joists.

# DECK WORKSHEET

**Deck Size**

Width: \_\_\_\_\_'

Length: \_\_\_\_\_'

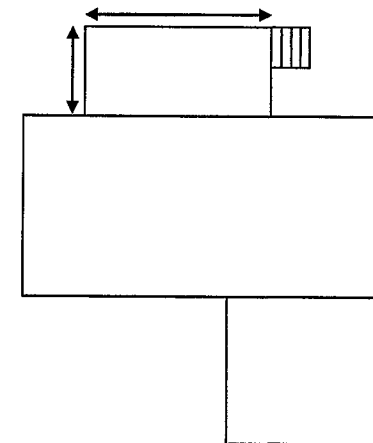

Property Lines

Permit Name: \_\_\_\_\_

Civic Address: \_\_\_\_\_